

**APPLICATION FOR CERTIFICATE OF APPROPRIATENESS (COA)**

Building address 241 E. Market st  
 Owner of building Campbell Real Estate Phone \_\_\_\_\_  
 Owner's **email** & mailing address \_\_\_\_\_  
 Applicant Bruce Campbell Phone: \_\_\_\_\_  
 Applicant's **email** & mailing address Same  
Street and Number City State Zip Code

**APPLICANT MUST ATTEND MEETING FOR CASE TO BE HEARD.**  
**USE THE CHECKLIST ON THE BACK OF THIS APPLICATION TO ENSURE YOUR SUBMISSION IS COMPLETE.**

*Historic & Architectural Review Board – Application form, photographs, and drawings must be submitted by **12:00 Noon** on the last Wednesday of the month in order to be placed on the agenda for the next meeting.*

*South Bethlehem & Mount Airy Historic Conservation Commission - Application form, photographs, and drawings must be submitted by **12:00 noon** on the second Monday of the month in order to be placed on the agenda for the next meeting.*

**1. PHOTOGRAPHS** - Photographs of your building and neighboring buildings **must accompany** your application.

**2. TYPE OF WORK PROPOSED** – Check all that apply. Please bring any samples or manufactures specifications for products you will use in this project.

<input type="checkbox"/> Trim and decorative woodwork	<input type="checkbox"/> Skylights
<input checked="" type="checkbox"/> Siding and Masonry	<input type="checkbox"/> Metal work
<input checked="" type="checkbox"/> Roofing, gutter and downspout	<input type="checkbox"/> Light fixtures
<input type="checkbox"/> Windows, doors, and associated hardware	<input type="checkbox"/> Signs
<input checked="" type="checkbox"/> Storm windows and storm doors	<input checked="" type="checkbox"/> Demolition Ramp
<input type="checkbox"/> Shutters and associated hardware	<input type="checkbox"/> Other _____
<input type="checkbox"/> Paint (Submit color chips – HARB only)	

**3. DRAWINGS OF PROPOSED WORK** – Required drawings **must accompany** your application. Please submit **ONE ORIGINAL AND TEN (10) COPIES OF DRAWINGS, PHOTOGRAPHS, APPLICATION FORM, AND ANY SPECIFICATIONS**

Alteration, renovation, restoration (1/4 or 1/8"=1'0" scale drawings required IF walls or openings altered.)  
 New addition (1/4" or 1/8"=1'0" scale drawings: elevations, floor plans, site plan)  
 New building or structure (1/4" or 1/8"=1'0" scale drawings: elevations, floor plans, site plan)  
 Demolition, removal of building features or building (1/4" or 1/8"=1'0" scale drawings: elevation of remaining site and site plan)  
 A scale drawing, with an elevation view, is required for all sign submittals

**4. DESCRIBE PROJECT** – Describe any work checked in #2 and #3 above. Attach additional sheets as needed.

<u>new roof</u>	<u>install white rail on Flat roof</u>
<u>new Gutters 1/2 round white</u>	<u>install white storm windows</u>
<u>new Garage doors</u>	<u>Install window heads &amp; Dental molding</u>
<u>Remove existing Garage doors</u>	<u>Apartment door color</u>

**5. APPLICANT'S SIGNATURE** Bruce Campbell **DATE:** \_\_\_\_\_

REAR DOOR





Kear Apartment:

- Install Roof Railing
- Install 6" High Crossheads above windows
- Install 9" High Crossheads above Door
- Install 5/4" x 6" side molding on the Door
- Install new 6 panel wood Door painted mayan Ruins
- Remove handicap Ramp
- Door Hardware

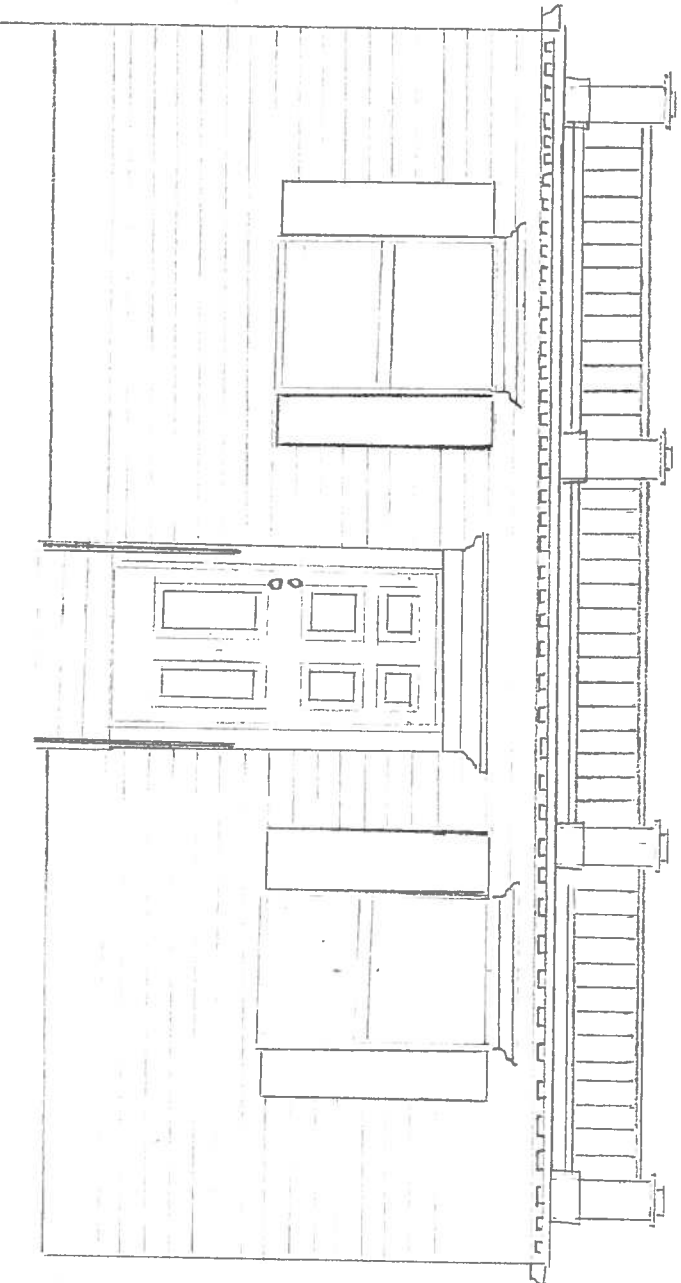

Rail Post 9" x 9" using Azek product  
Spindle 3" x 3" (wood)  
Rail will be painted white

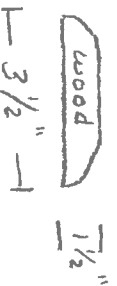

TOP & Bottom Rail







Remove doors & replace with wood siding to match existing



**SCHLAGE**



TRUSTED IN OVER  
**40** MILLION  
HOMES



Lifetime warranty



Keypad-free lock



Easy installation

**Front entry handleset**

Available in several finishes and lock types